FactTrace Celestia

Brian Peng, Derrick Deng, Wenye Song, Ziyu Xu

Flow Chart

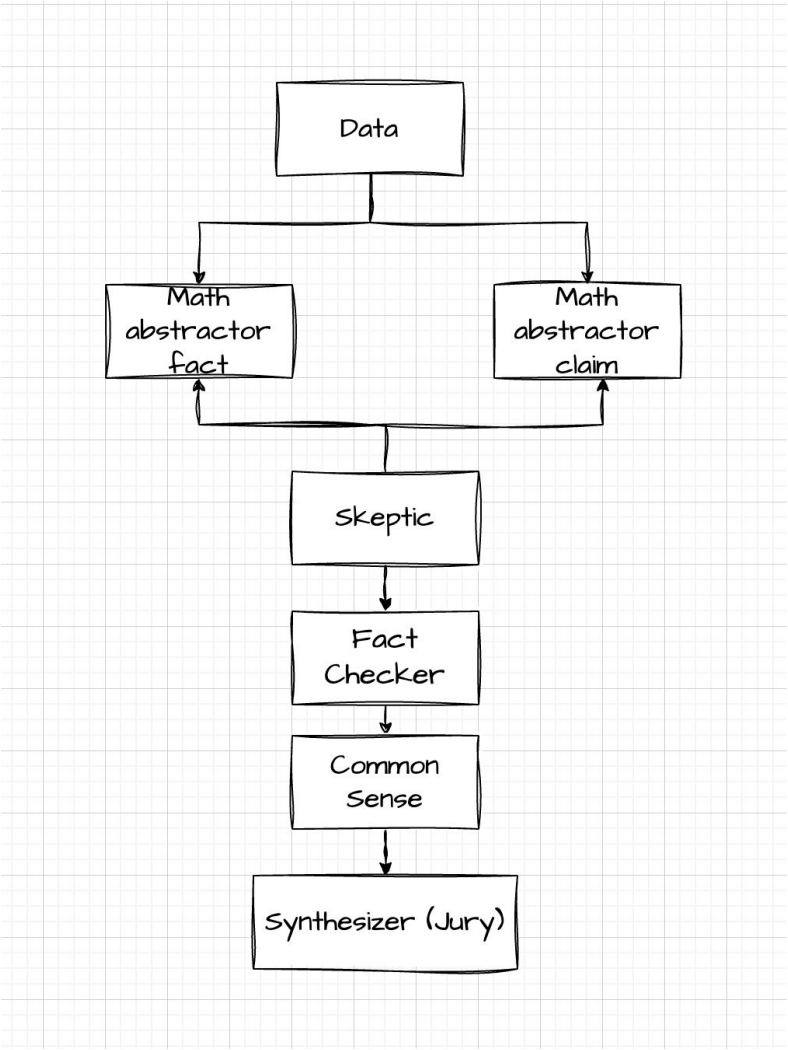
Data
Math abstractor fact
Math abstractor claim
Skeptic
Fact Checker
Common Sense
Synthesizer (Jury)

Example1

Internal fact:

More than 704,000 cases of COVID-19 have been reported in over 190 countries and territories , resulting in approximately 33,200 deaths .

External claim:

There are more than 703,500 cases of COVID-19 worldwide .

Example 1 (T: x > 704000 vs C: x > 703500)

=== Skeptic ===

- Reason: The external claim understates the lower bound for COVID-19 cases compared to the internal fact……..but it fails to communicate the more up-to-date and precise information available.

=== Fact Checker ===

- Verdict: Faithful

- Reason: The claim is implied by the fact. The claim is less precise and understates the minimum, but it does not contradict or add information beyond what is supported by the internal fact.

=== Common Sense ===

- Verdict: Mutated

- Reason: While the claim is true…. it understates the scale……..**A reasonable reader could be misled to think the case count is closer to 703,500 than to 704,000,** especially since the difference (500 cases) is not trivial…….

=== FINAL VERDICT ===

Final Verdict: MUTATED

Example 2 (T: x > 683000 vs x < 684000)

internal fact:

More than 683,000 cases of COVID-19 have been reported in over 190 countries and territories , resulting in approximately 32,100 deaths .

external claim:

Less than 684,000 cases of COVID-19 have been confirmed .

Example 2 (T: x > 683000 vs x < 684000)

=== Skeptic ===

- Reason: The claim introduces an explicit upper bound ("less than 684,000") that is not present in the internal fact…….

=== Fact Checker ===

- Verdict: Mutated

- Reason: …the claim is not strictly implied by the internal fact in all possible circumstances.

=== Common Sense ===

Verdict: Faithful

Reason: …A reasonable reader would not be misled about the scale or significance of the case count by this claim.

=== FINAL VERDICT ===

Final Verdict: MUTATED

Example 3 (T: x = 969031 vs C: x > 950000)

Internal fact:

The population of Mecklenburg County is 969,031 people (as of the 2012 census estimate) , making it both the most populated and densely populated county in North Carolina .

external claim:

According to the 2012 census , Mecklenburg County has a population of more than 950 thousand people .

Example 3 (T: x = 969031 vs C: x > 950000)

=== Skeptic ===

- Reason: ...the claim omits the more precise figure available and uses a vague lower bound…

=== Fact Checker ===

- Verdict: Faithful

- Reason: The external claim…is technically correct in all possible circumstances...

=== Common Sense ===

- Verdict: Faithful

- Reason: the claim does not create a misleading impression about the scale...

=== FINAL VERDICT ===

There is some minor disagreement among the agents regarding the precision of the external claim:

Final Verdict: FAITHFUL

Justification:

the claim does not misrepresent or contradict the internal fact. It simply provides a less precise, but still truthful, summary.